

Net Internal Area Plan

	RETAIL	43.5 sq m	468 sq ft
---	--------	-----------	-----------

TOTAL AREA: 43.5 sq m 468 sq ft

The following areas have been EXCLUDED from the RETAIL Area:

Stairs	3.3 sq m	36 sq ft
Toilets	7.6 sq m	82 sq ft

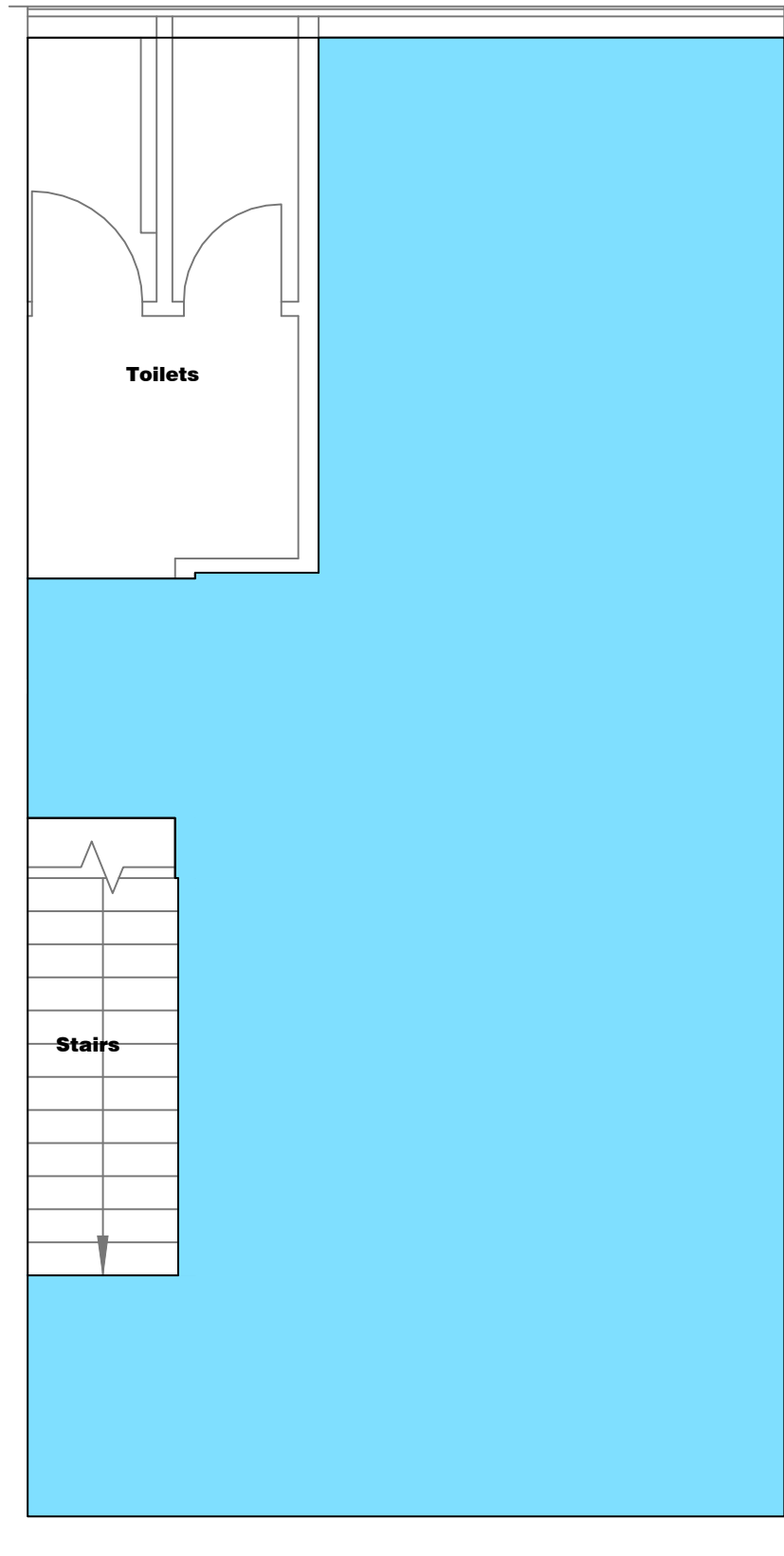

murphy London
 9 Devonshire Square
 London
 EC2M 4YF
Asset Services
 Phone: 020 3170 7026
 Fax: 020 3178 6642

www.murphyassetservices.co.uk

Project : 15 MIDDLE ENTRY TAMWORTH, B79	
Description : First Floor Area Plan	
Date : May 2011	Issue : 0
Drawing Number : UK002483-15ME-AP1	
Scaled for presentation purposes	

Condition of Site:	Note/Notes	Revisions															
Occupied Vacant Heavy Fit-Out Shell & Core Under Construction Cat A Fit-Out	This drawing complies with the 6th edition of the RICS code and indicates the extent of the areas quoted, produced to an accuracy commensurate with standard presentation scales. It is held in a scaled digital CAD format.	<table border="1"> <thead> <tr> <th>No.</th> <th>Date</th> <th>Description</th> </tr> </thead> <tbody> <tr> <td>0</td> <td>10/05/2011</td> <td>First Drawing</td> </tr> <tr> <td> </td> <td> </td> <td> </td> </tr> <tr> <td> </td> <td> </td> <td> </td> </tr> <tr> <td> </td> <td> </td> <td> </td> </tr> </tbody> </table>	No.	Date	Description	0	10/05/2011	First Drawing									
No.	Date	Description															
0	10/05/2011	First Drawing															